ORGANIZATIONAL CHART, DRUG REGULATORY AUTHORITY OF PAKISTAN

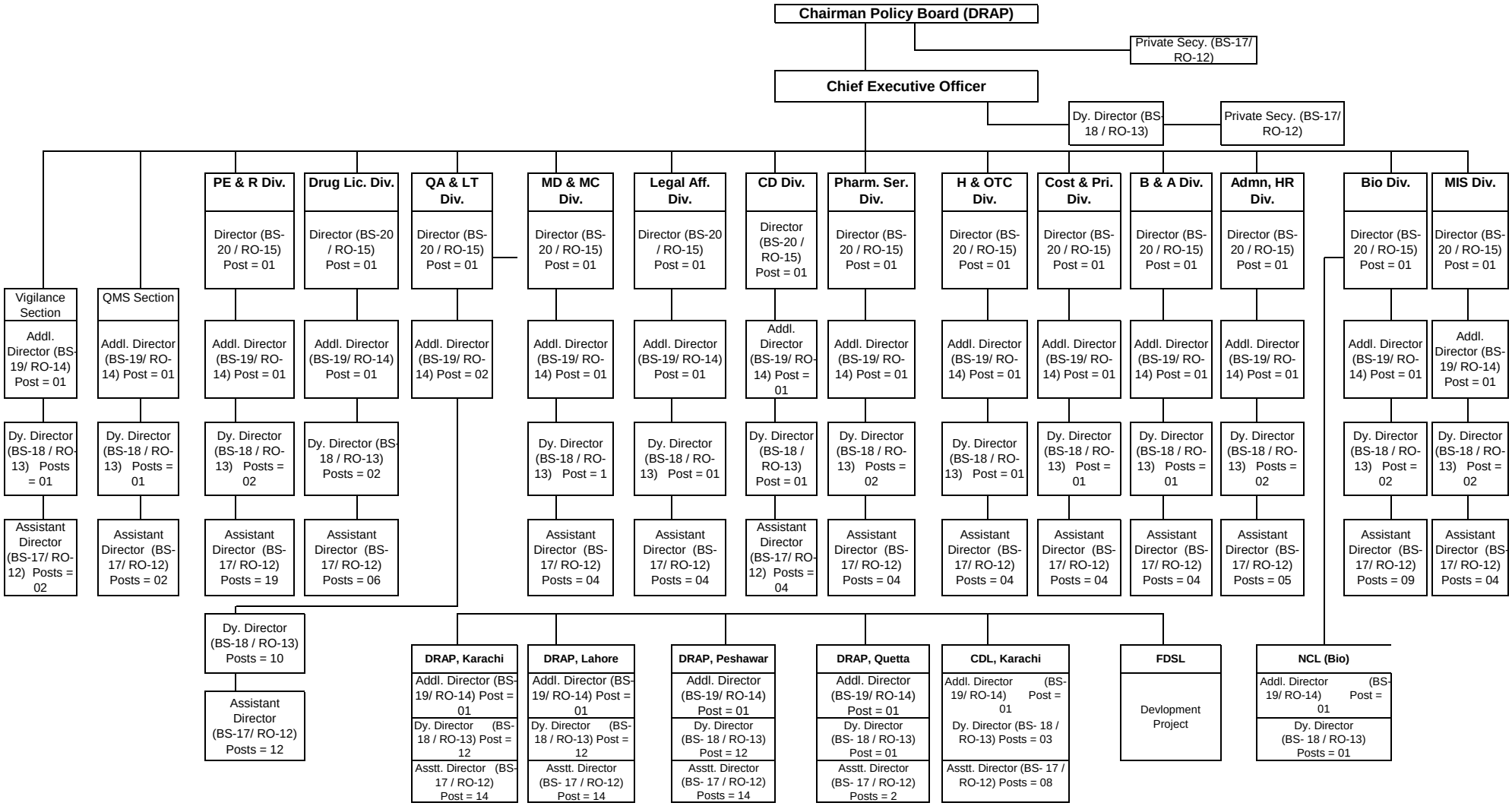

*** FDSL 2015 project completed PC-IV submitted & under approving process.**